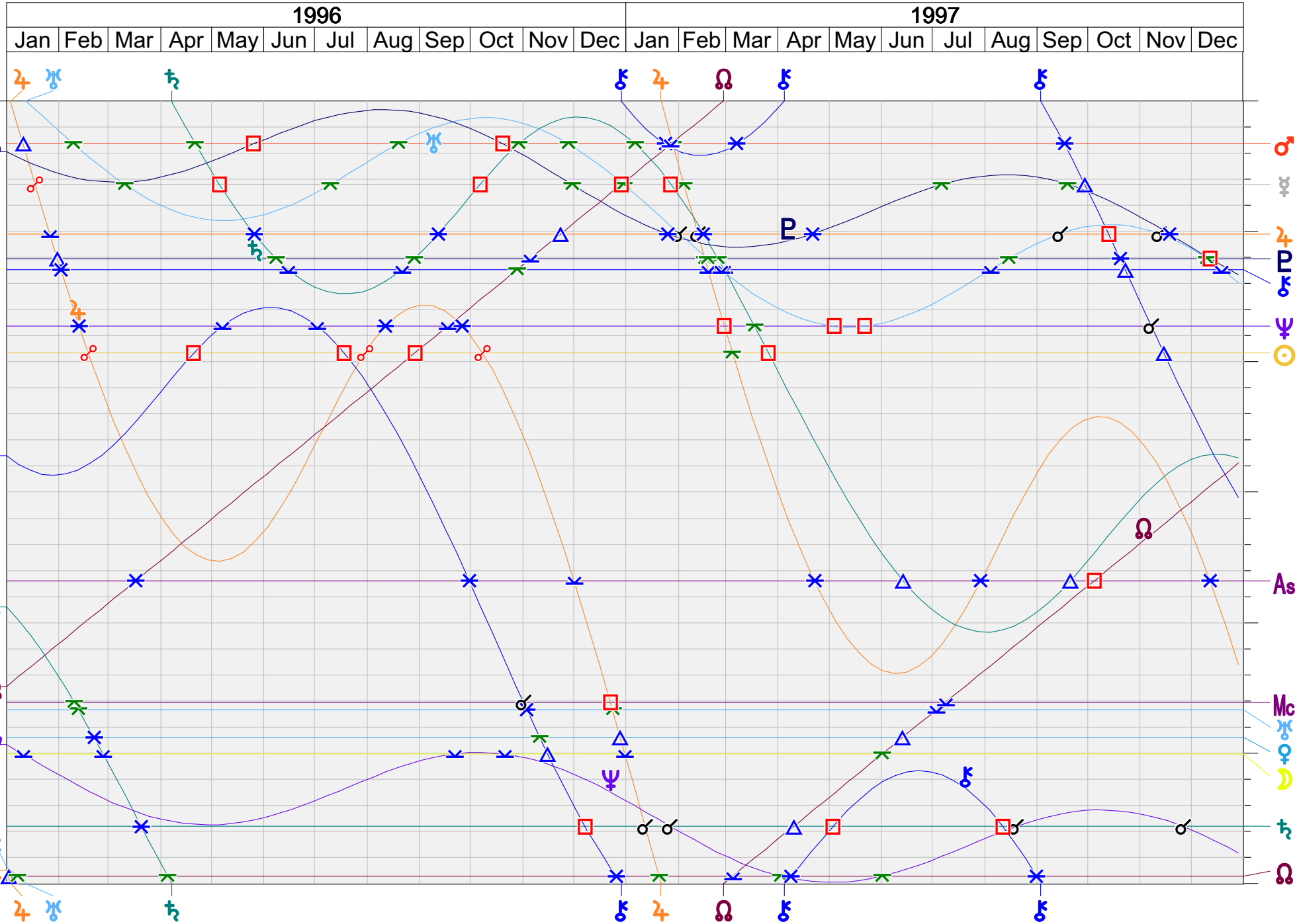30°00' Ephemeris for Princess of Wales, Diana − Natal Chart, 1 Jul 1961, 19:45, −1:00
Geocentric Transits (Long.): 1 Jan 1996 to 31 Dec 1997